

* Key below refers to the recommendations from the GLA

Best Practice Guidance;

'Wheelchair Accessible Housing' :

- 1 Moving around outside
- 2 Using outdoor spaces
- 3 Approaching the home
- 4 Negotiating the entrance door
- 5 Wheelchair Charging Point
- 6 Accessible Storage
- 7 Using the kitchen
- 8 Using living spaces
- 9 Using the bedroom
- 10 Using the bathroom
- 11 Operating Internal doors
- 12 Operating windows

KEY PLAN

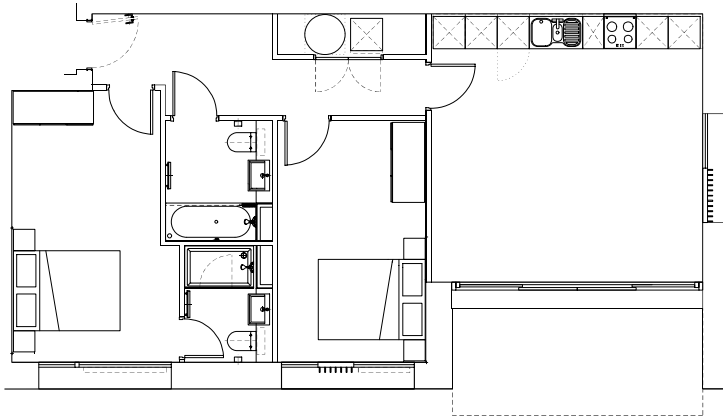
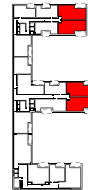

PROPOSED LAYOUT

- C.B.02.04
- C.C.03.04
- C.C.05.04
- C.C.06.04
- C.C.07.04
- C.C.08.04
- C.C.09.04
- C.C.10.04
- C.C.11.04
- C.C.12.04

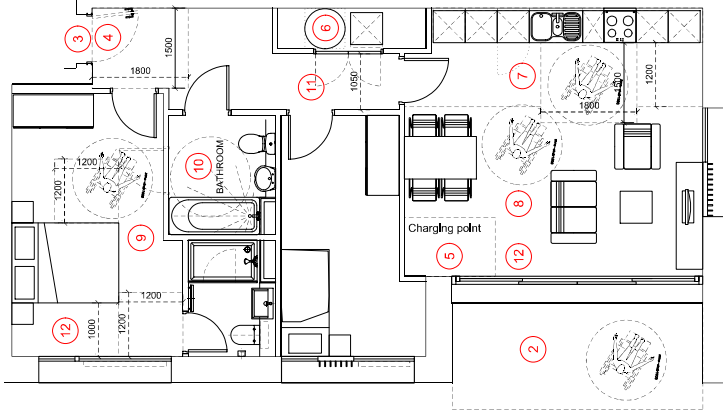

WHEELCHAIR UNIT ADAPTATION

- C.C.02.04
- C.C.03.04
- C.C.05.04
- C.C.06.04
- C.C.07.04
- C.C.08.04
- C.C.09.04
- C.C.10.04
- C.C.11.04
- C.C.12.04

CONTRACT

DO NOT SCALE FROM THIS DRAWING

FOR ELECTRONIC DATA BASE

AREA MEASUREMENT

NOTES

Stadium Design by Wilson Owens Owens for AFC Wimbledon

REV. DATE AMENDMENT

KEY PLAN



SHEPPARD ROBSON

77 Parkway, Camden Town, London, NW1 7PU
T: +44 (0)20 7616 3000 F: +44 (0)20 7616 3001

PROJECT: THE WIMBLEDON STADIUM DEVELOPMENT

SCALE: 1:50 DATE: 24.10.2014 AB CHECKED: CH AUTHORIZED: CH

TITLE: RESIDENTIAL BUILDING C

WHEELCHAIR UNIT ADAPTATION

PLANNING

4740-00-505

REV.

* Key below refers to the recommendations from the GLA Best Practice Guidance:
 'Wheelchair Accessible Housing' :

- 1 Moving around outside
- 2 Using outdoor spaces
- 3 Approaching the home
- 4 Negotiating the entrance door
- 5 Wheelchair Charging Point
- 6 Accessible Storage
- 7 Using the kitchen
- 8 Using living spaces
- 9 Using the bedroom
- 10 Using the bathroom
- 11 Operating internal doors
- 12 Operating windows

Page 466

KEY PLAN

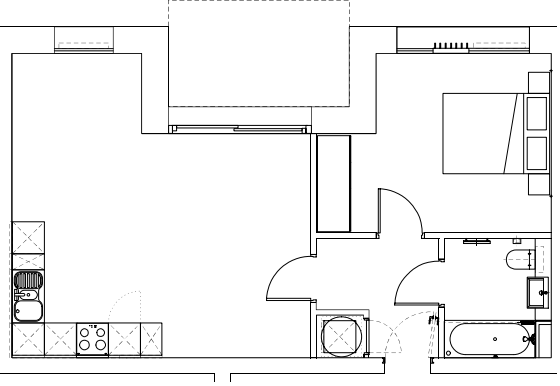

PROPOSED LAYOUT

- C-B.03.03
- C-B.04.03
- C-B.05.03
- C-B.06.03
- C-B.07.03
- C-C.04.03
- C-C.05.03
- C-C.06.03

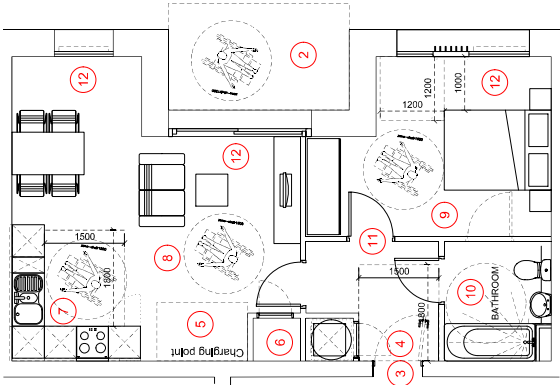

WHEELCHAIR UNIT ADAPTATION

- C-B.03.03
- C-B.04.03
- C-B.05.03
- C-B.06.03
- C-B.07.03
- C-C.04.03
- C-C.05.03
- C-C.06.03

COPYRIGHT
 The copyright in this drawing is vested in Sheppard Robson and its licensees or assignees. Any third party who copies, reproduces or disseminates this drawing, in whole or in part, without the prior written consent of Sheppard Robson, shall be liable to Sheppard Robson for any damages or losses incurred.
DO NOT SCALE FROM THIS DRAWING
 The contractor shall check and verify all dimensions on site and report discrepancies in writing to Sheppard Robson before commencing work.
FOR ELECTRONIC DATA BASE
 This drawing is intended to be used as a 'best practice' guide and should not be interpreted for measurement. All measurements shall be taken from the center of those values stated in text on the drawing.
AREA MEASUREMENT
 All areas and volumes shall be measured in accordance with the provisions of the Building Regulations. Any measurements shall be taken on the finished surface of the work. Measurements shall be taken to the face of the work unless otherwise stated. Measurements shall be taken to the face of the work unless otherwise stated. Measurements shall be taken to the face of the work unless otherwise stated. Measurements shall be taken to the face of the work unless otherwise stated.
NOTES
 Stadium Design by Wilson Owens for A/C Wimbledon

REV. DATE AMENDMENT

MEPLAN

CLIENT



SHEPPARD ROBSON

77 Parkway, Clarendon Town, London, NW11 7PU
 Tel: 020 8438 5800 Fax: 020 8438 5801
 Website: www.sheppardrobson.com

THE WIMBLEDON STADIUM DEVELOPMENT

SCALE: 1:50 DATE: 24.10.2014 AB
 CHECKED: CH
 CREDIT: CH

TITLE:
 RESIDENTIAL BUILDING C
 TYPICAL UNITS FOR WHEELCHAIR USE
 1 BED UNIT 'B', C - 2nd to 6th floor

PLANNING REF: 4740-00-506

Copyright © 2014 Sheppard Robson and its licensees. All rights reserved. No part of this document may be reproduced, stored in a retrieval system, or transmitted in any form or by any means, electronic, mechanical, photocopying, recording, or by any information storage and retrieval system, without the prior written permission of Sheppard Robson Limited.

DO NOT SCALE FROM THIS DRAWING
The contractor shall check and verify all dimensions on site and record discrepancies in writing to Sheppard Robson before proceeding work.

FOR ELECTRONIC DATA BASE
The contractor shall ensure that all dimensions are taken from the same datum point from those values stated in text on the drawing.

AREA MEASUREMENT
The contractor shall ensure that all dimensions are taken from the same datum point from those values stated in text on the drawing. The contractor shall ensure that all dimensions are taken from the same datum point from those values stated in text on the drawing. The contractor shall ensure that all dimensions are taken from the same datum point from those values stated in text on the drawing.



NOTES

HEIGHT OF SURROUNDING BUILDINGS NOT CONFIRMED

Stadium Design by Wilson Owens Owens for AFC Wimbledon

REV.	DATE	AMENDMENT

MEPLAN

CLIENT



SHEPPARD ROBSON

77 Parkway, Camden Town, London, NW1 7PU
Tel: +44 (0)20 7620 2000 Fax: +44 (0)20 7620 2001
www.sheppard-robson.com

PROJECT: **THE WIMBLEDON STADIUM DEVELOPMENT**

SCALE/REV: DATE: 24.10.2014 JC

TITLE: **MASTERPLAN ELEVATIONS**

REV. 4740-00-430

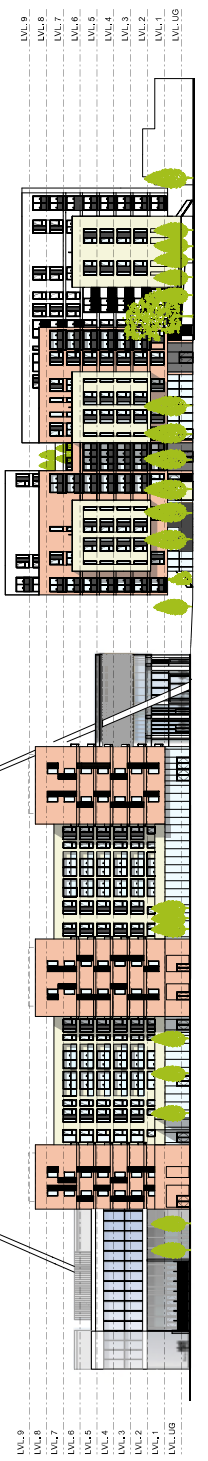
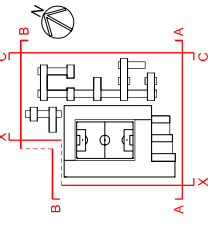

ELEVATION A-A

RETAIL & RESIDENTIAL BLOCK "C" | AFC WIMBLEDON STADIUM | RESIDENTIAL BLOCK "X"



ELEVATION B-B

RESIDENTIAL BLOCK "A" | RESIDENTIAL BLOCK "B" | AFC WIMBLEDON STADIUM

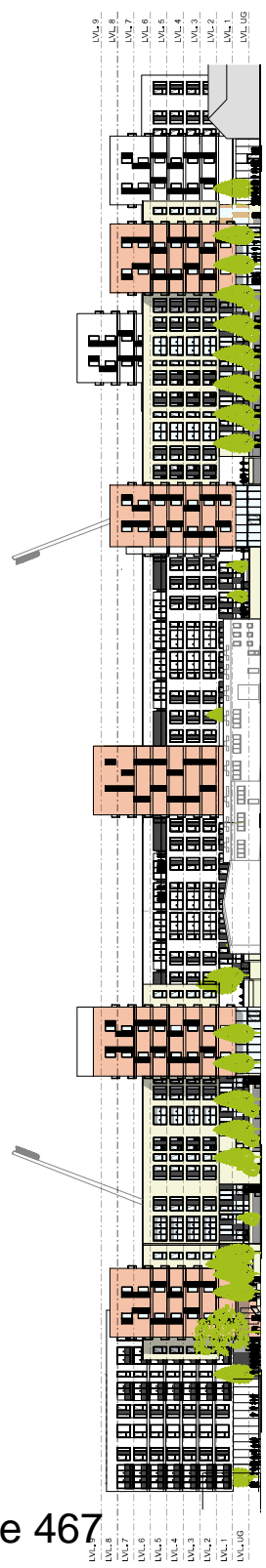

ELEVATION C-C

RESIDENTIAL BLOCK "Y" | VOLANTE BUILDING | RIVERSIDE ROAD | RESIDENTIAL BLOCK "Y"

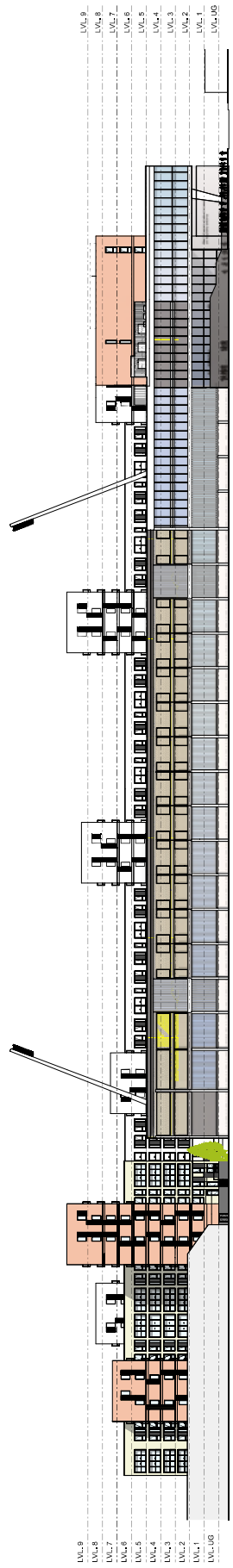

ELEVATION X-X

RIVERSIDE ROAD | RESIDENTIAL BLOCK "B" | AFC WIMBLEDON STADIUM | RESIDENTIAL BLOCK "Y" | AFC WIMBLEDON STADIUM - HOSPITALITY | COPPERHILL LANE

NOTES

© Derek Wilson Architects
 Drawn by: [Name]
 Date: [Date]
 Project: [Project Name]
 Scale: 1:1000
 For the layout and details of the above please refer to Sheppard Robson's drawings. The drawings for the stadium are for reference only.

REPLAN

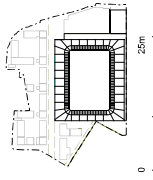

- LEGEND**
- Site Boundary
 - Club Accommodation
 - Spectator Concourse
 - Away Team Changing
 - Media Accommodation
 - Hospitality Accommodation
 - Car Parking and Access



DEREK WILSON ARCHITECTS		
100, 101, 102, 103, 104, 105, 106, 107, 108, 109, 110, 111, 112, 113, 114, 115, 116, 117, 118, 119, 120, 121, 122, 123, 124, 125, 126, 127, 128, 129, 130, 131, 132, 133, 134, 135, 136, 137, 138, 139, 140, 141, 142, 143, 144, 145, 146, 147, 148, 149, 150, 151, 152, 153, 154, 155, 156, 157, 158, 159, 160, 161, 162, 163, 164, 165, 166, 167, 168, 169, 170, 171, 172, 173, 174, 175, 176, 177, 178, 179, 180, 181, 182, 183, 184, 185, 186, 187, 188, 189, 190, 191, 192, 193, 194, 195, 196, 197, 198, 199, 200, 201, 202, 203, 204, 205, 206, 207, 208, 209, 210, 211, 212, 213, 214, 215, 216, 217, 218, 219, 220, 221, 222, 223, 224, 225, 226, 227, 228, 229, 230, 231, 232, 233, 234, 235, 236, 237, 238, 239, 240, 241, 242, 243, 244, 245, 246, 247, 248, 249, 250, 251, 252, 253, 254, 255, 256, 257, 258, 259, 260, 261, 262, 263, 264, 265, 266, 267, 268, 269, 270, 271, 272, 273, 274, 275, 276, 277, 278, 279, 280, 281, 282, 283, 284, 285, 286, 287, 288, 289, 290, 291, 292, 293, 294, 295, 296, 297, 298, 299, 300, 301, 302, 303, 304, 305, 306, 307, 308, 309, 310, 311, 312, 313, 314, 315, 316, 317, 318, 319, 320, 321, 322, 323, 324, 325, 326, 327, 328, 329, 330, 331, 332, 333, 334, 335, 336, 337, 338, 339, 340, 341, 342, 343, 344, 345, 346, 347, 348, 349, 350, 351, 352, 353, 354, 355, 356, 357, 358, 359, 360, 361, 362, 363, 364, 365, 366, 367, 368, 369, 370, 371, 372, 373, 374, 375, 376, 377, 378, 379, 380, 381, 382, 383, 384, 385, 386, 387, 388, 389, 390, 391, 392, 393, 394, 395, 396, 397, 398, 399, 400, 401, 402, 403, 404, 405, 406, 407, 408, 409, 410, 411, 412, 413, 414, 415, 416, 417, 418, 419, 420, 421, 422, 423, 424, 425, 426, 427, 428, 429, 430, 431, 432, 433, 434, 435, 436, 437, 438, 439, 440, 441, 442, 443, 444, 445, 446, 447, 448, 449, 450, 451, 452, 453, 454, 455, 456, 457, 458, 459, 460, 461, 462, 463, 464, 465, 466, 467, 468, 469, 470, 471, 472, 473, 474, 475, 476, 477, 478, 479, 480, 481, 482, 483, 484, 485, 486, 487, 488, 489, 490, 491, 492, 493, 494, 495, 496, 497, 498, 499, 500, 501, 502, 503, 504, 505, 506, 507, 508, 509, 510, 511, 512, 513, 514, 515, 516, 517, 518, 519, 520, 521, 522, 523, 524, 525, 526, 527, 528, 529, 530, 531, 532, 533, 534, 535, 536, 537, 538, 539, 540, 541, 542, 543, 544, 545, 546, 547, 548, 549, 550, 551, 552, 553, 554, 555, 556, 557, 558, 559, 560, 561, 562, 563, 564, 565, 566, 567, 568, 569, 570, 571, 572, 573, 574, 575, 576, 577, 578, 579, 580, 581, 582, 583, 584, 585, 586, 587, 588, 589, 590, 591, 592, 593, 594, 595, 596, 597, 598, 599, 600, 601, 602, 603, 604, 605, 606, 607, 608, 609, 610, 611, 612, 613, 614, 615, 616, 617, 618, 619, 620, 621, 622, 623, 624, 625, 626, 627, 628, 629, 630, 631, 632, 633, 634, 635, 636, 637, 638, 639, 640, 641, 642, 643, 644, 645, 646, 647, 648, 649, 650, 651, 652, 653, 654, 655, 656, 657, 658, 659, 660, 661, 662, 663, 664, 665, 666, 667, 668, 669, 670, 671, 672, 673, 674, 675, 676, 677, 678, 679, 680, 681, 682, 683, 684, 685, 686, 687, 688, 689, 690, 691, 692, 693, 694, 695, 696, 697, 698, 699, 700, 701, 702, 703, 704, 705, 706, 707, 708, 709, 710, 711, 712, 713, 714, 715, 716, 717, 718, 719, 720, 721, 722, 723, 724, 725, 726, 727, 728, 729, 730, 731, 732, 733, 734, 735, 736, 737, 738, 739, 740, 741, 742, 743, 744, 745, 746, 747, 748, 749, 750, 751, 752, 753, 754, 755, 756, 757, 758, 759, 760, 761, 762, 763, 764, 765, 766, 767, 768, 769, 770, 771, 772, 773, 774, 775, 776, 777, 778, 779, 780, 781, 782, 783, 784, 785, 786, 787, 788, 789, 790, 791, 792, 793, 794, 795, 796, 797, 798, 799, 800, 801, 802, 803, 804, 805, 806, 807, 808, 809, 810, 811, 812, 813, 814, 815, 816, 817, 818, 819, 820, 821, 822, 823, 824, 825, 826, 827, 828, 829, 830, 831, 832, 833, 834, 835, 836, 837, 838, 839, 840, 841, 842, 843, 844, 845, 846, 847, 848, 849, 850, 851, 852, 853, 854, 855, 856, 857, 858, 859, 860, 861, 862, 863, 864, 865, 866, 867, 868, 869, 870, 871, 872, 873, 874, 875, 876, 877, 878, 879, 880, 881, 882, 883, 884, 885, 886, 887, 888, 889, 890, 891, 892, 893, 894, 895, 896, 897, 898, 899, 900, 901, 902, 903, 904, 905, 906, 907, 908, 909, 910, 911, 912, 913, 914, 915, 916, 917, 918, 919, 920, 921, 922, 923, 924, 925, 926, 927, 928, 929, 930, 931, 932, 933, 934, 935, 936, 937, 938, 939, 940, 941, 942, 943, 944, 945, 946, 947, 948, 949, 950, 951, 952, 953, 954, 955, 956, 957, 958, 959, 960, 961, 962, 963, 964, 965, 966, 967, 968, 969, 970, 971, 972, 973, 974, 975, 976, 977, 978, 979, 980, 981, 982, 983, 984, 985, 986, 987, 988, 989, 990, 991, 992, 993, 994, 995, 996, 997, 998, 999, 1000		
Client	AFC Walsley	
Location	Walsley Stadium	
Project	Proposed Plan - Level 00 - Phase 1	
Drawn By	[Name]	
Scale	1:1000	
Date of Issue	14/01/2020	
Drawn By	[Name]	
Scale	1:1000	
Date of Issue	14/01/2020	

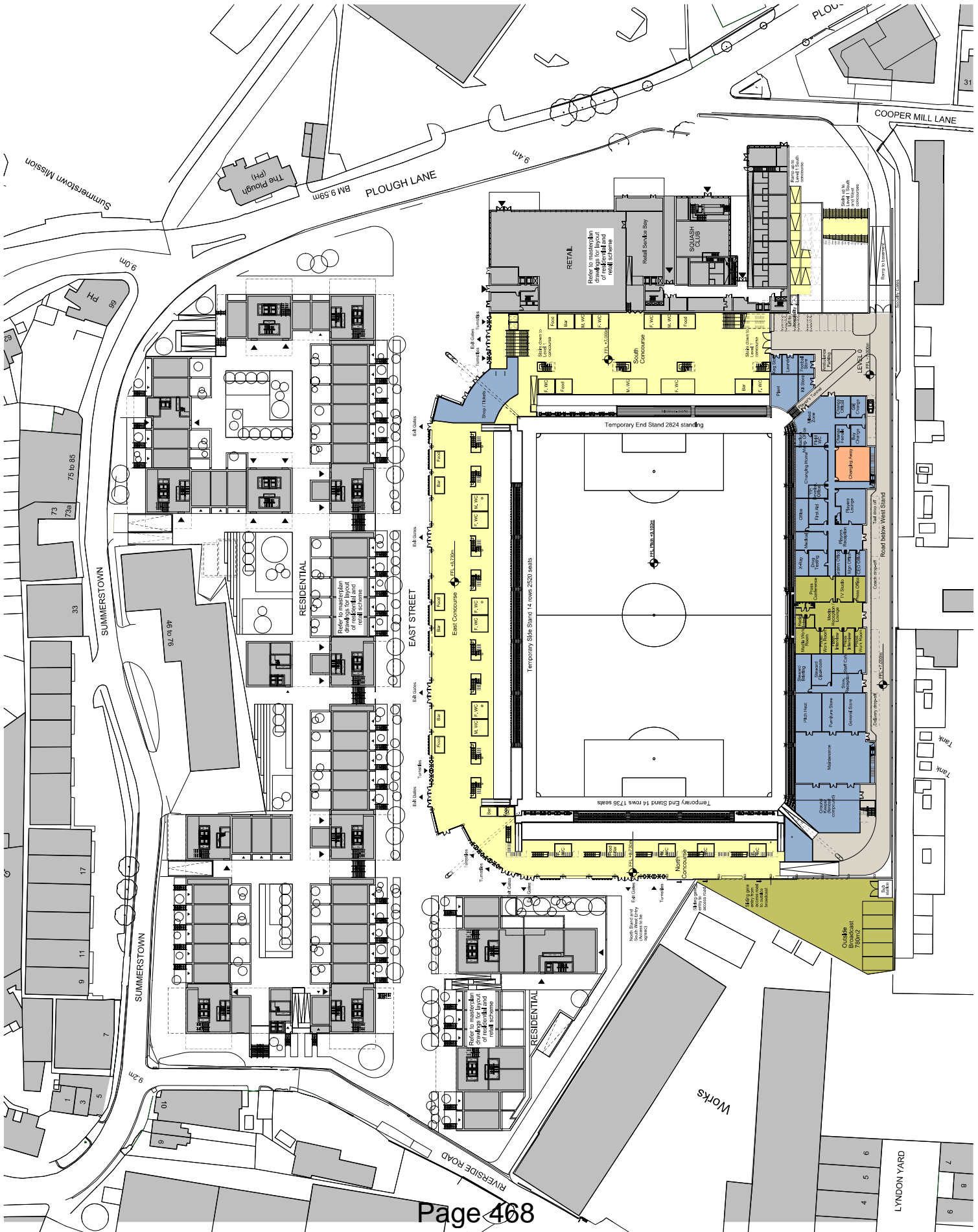

NOTES

© Derek Wilson Architects
 Drawings are the property of Derek Wilson Architects and shall remain confidential. All rights reserved. No part of this drawing may be reproduced, stored in a retrieval system, or transmitted in any form or by any means, electronic, mechanical, photocopying, recording, or by any information storage and retrieval system, without the prior written permission of Derek Wilson Architects.

Masterplan, Residential, Retail, Squash Club, Design by Sheppard Hutton for Callisto Homes.
 For the layout and details of the above please refer to Sheppard Hutton drawings. The drawings for residential are made only.

KEY PLAN

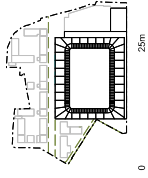

- LEGEND**
- Site Boundary
 - Club Accommodation
 - Spectator Concourse
 - Away Team Changing
 - Mezz Accommodation
 - Hospitality Accommodation
 - Car Parking and Access



09/12/2014	09/12/2014
14/12/2014	14/12/2014
DEREK WILSON ARCHITECTS	
www.derekwilsonarchitects.com	
Client: AFC Wimbledon	
Project: Wimbledon Stadium	
Drawing: Proposed Plan - Level 00	
Drawn by: S42	Checked by: B
Date of this issue: 14/12/14	Revision: 09/12/14

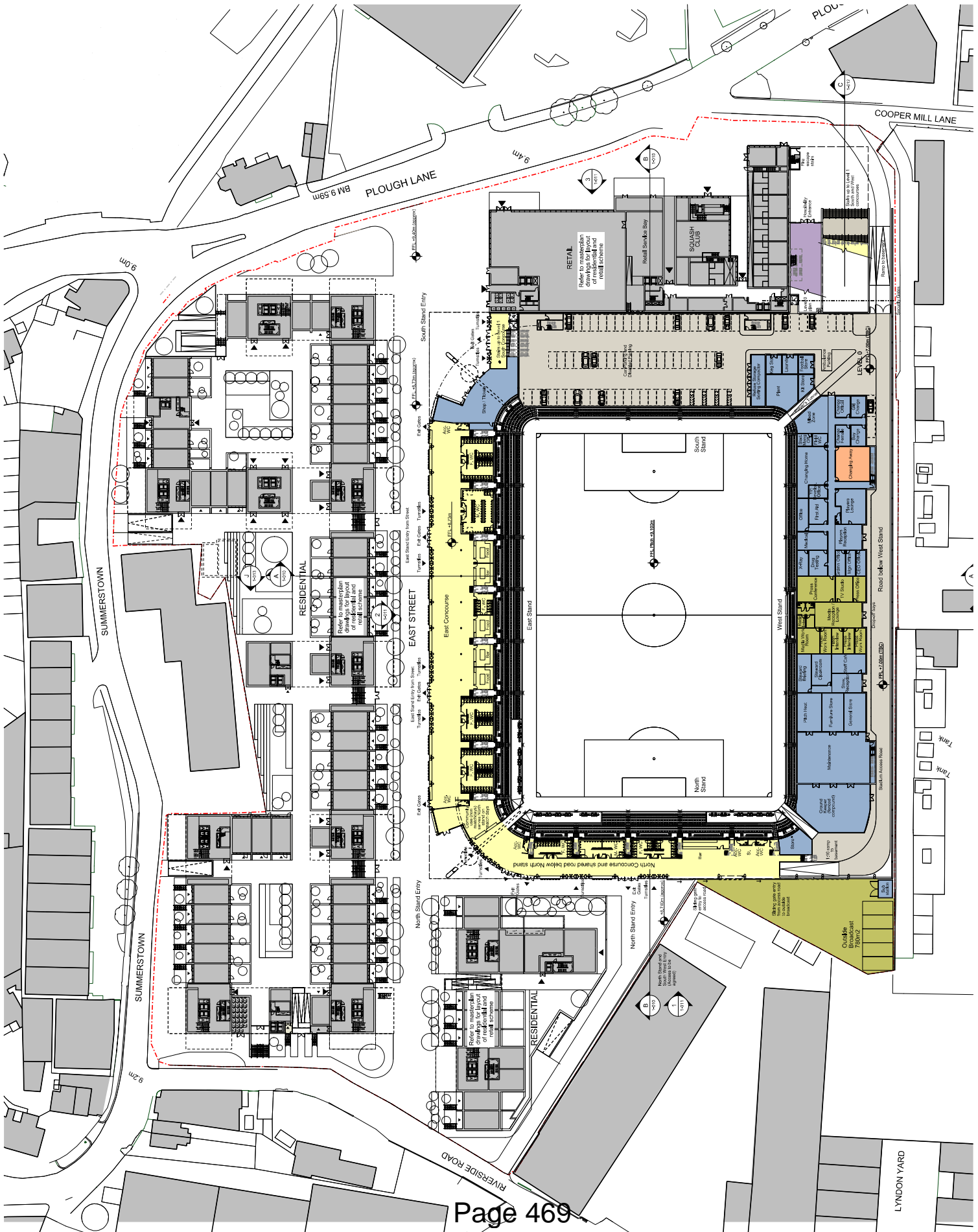

NOTES
 © Derek Wilson Architects
 Drawn by: [Name]
 Date: [Date]
 Project: [Project Name]
 Revision: [Revision]
 For the layout and details of this above please refer to Sheppard Robson drawings. The drawing is for stadium seating only.

KEY PLAN

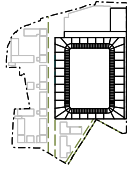

LEGEND

- Site Boundary
- Club Accommodation
- Spectator Concourse
- Away Team Changing
- Media Accommodation
- Hospitality Accommodation
- Car Parking and Access

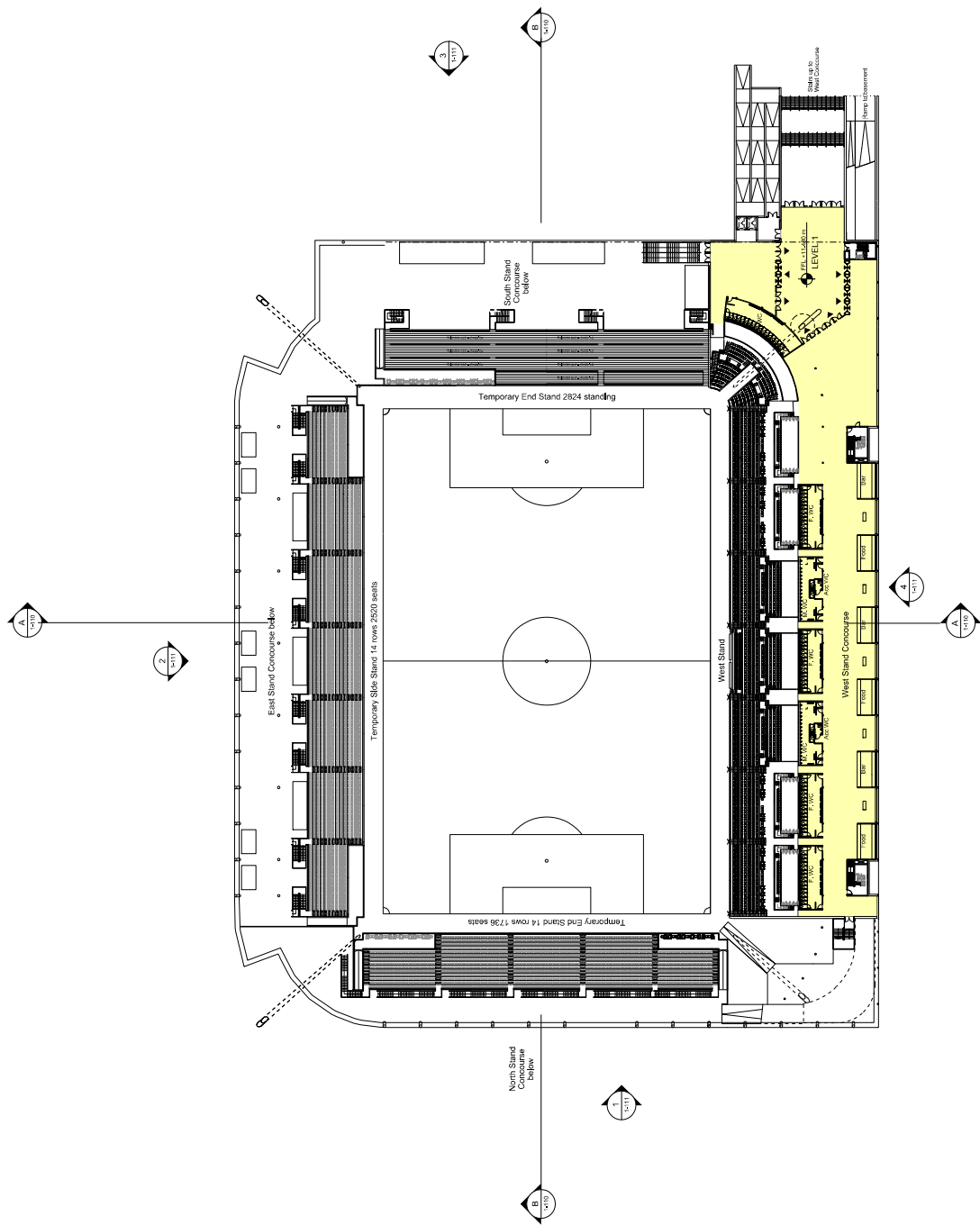

Client	AFC Wimbledon
Project Name	Wimbledon Stadium
Proposed Plan	Level 01 - Phase 1
Scale	1:150
Date of Issue	13/12/2015
Drawn by	[Name]
Checked by	[Name]
Approved by	[Name]

NOTES

© Derek Wilson Architects
 1. This drawing is the property of Derek Wilson Architects and is not to be used for any other project without the written consent of Derek Wilson Architects.
 2. All dimensions are in millimetres unless otherwise stated.
 3. For the layout and details of this above please refer to Sheppard Robson drawings. The drawing is for information only.

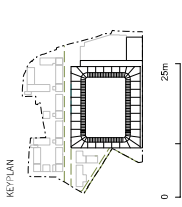

- LEGEND**
- Site Boundary
 - Club Accommodation
 - Spectator Concourse
 - Away Team Changing
 - Media Accommodation
 - Hospitality Accommodation
 - Car Parking and Access



Project Name	AFC Wimbledon
Client	AFC Wimbledon
Location	Wimbledon Stadium
Project No.	1402
Drawn No.	1402
Scale	1:400
Date of Issue	13/12/2015
Drawn By	AWD
Check By	
Project No.	1402
Drawn No.	1402
Scale	1:400
Date of Issue	13/12/2015
Drawn By	AWD
Check By	

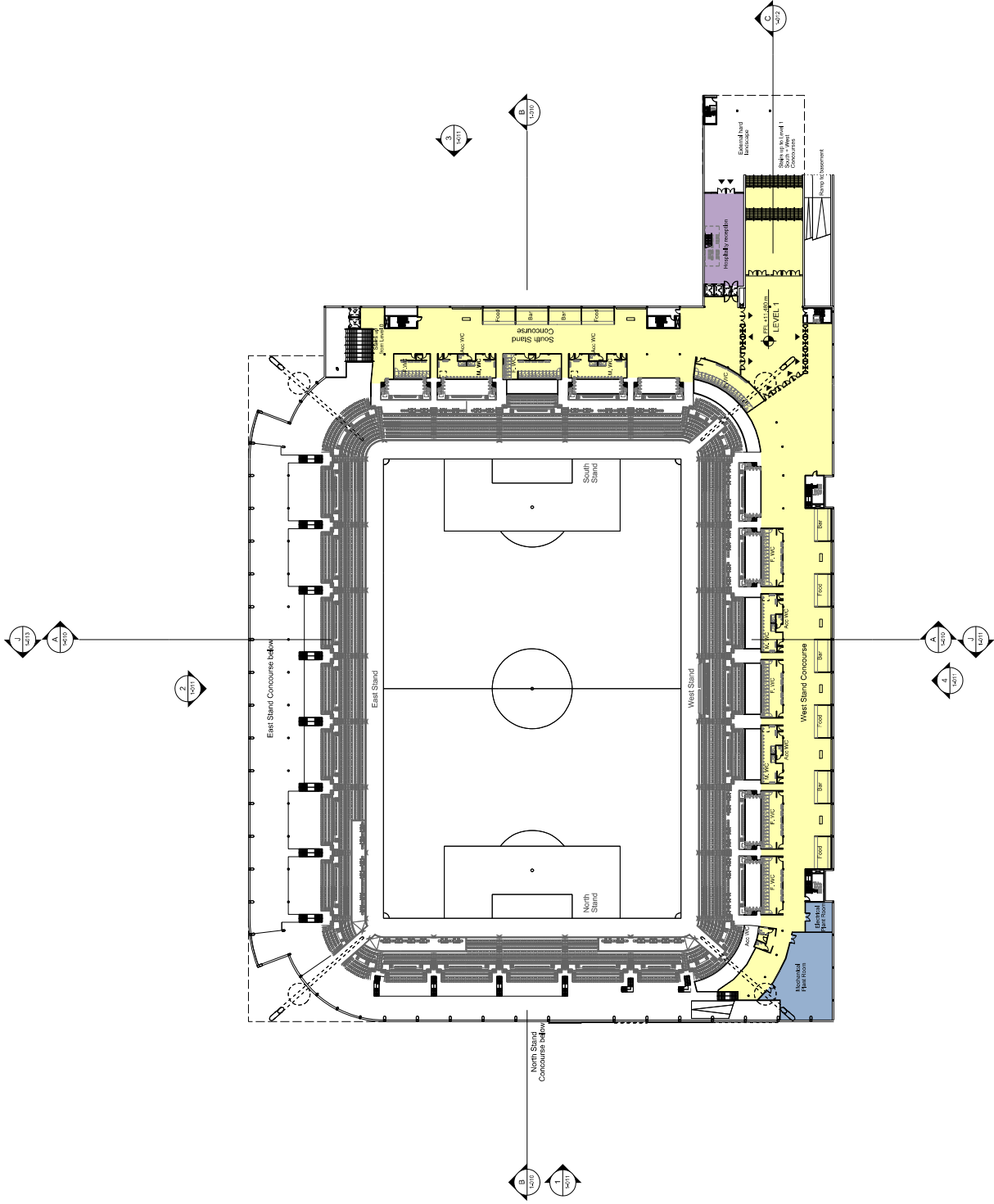

NOTES

© Derek Wilson Architects
 Drawn by: [Name]
 Date: [Date]
 Project: [Project Name]

Masterplan, Residential, Retail, South Club Design
 by Sheppard Robson for Gilling Homes.

For the layout and details of this above please refer
 to Sheppard Robson drawings. This drawing is for
 information only.

KEY PLAN

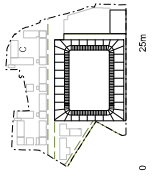

- LEGEND**
- Site Boundary
 - Club Accommodation
 - Spectator Concourse
 - Away Team Changing
 - Media Accommodation
 - Hospitality Accommodation
 - Car Parking and Access

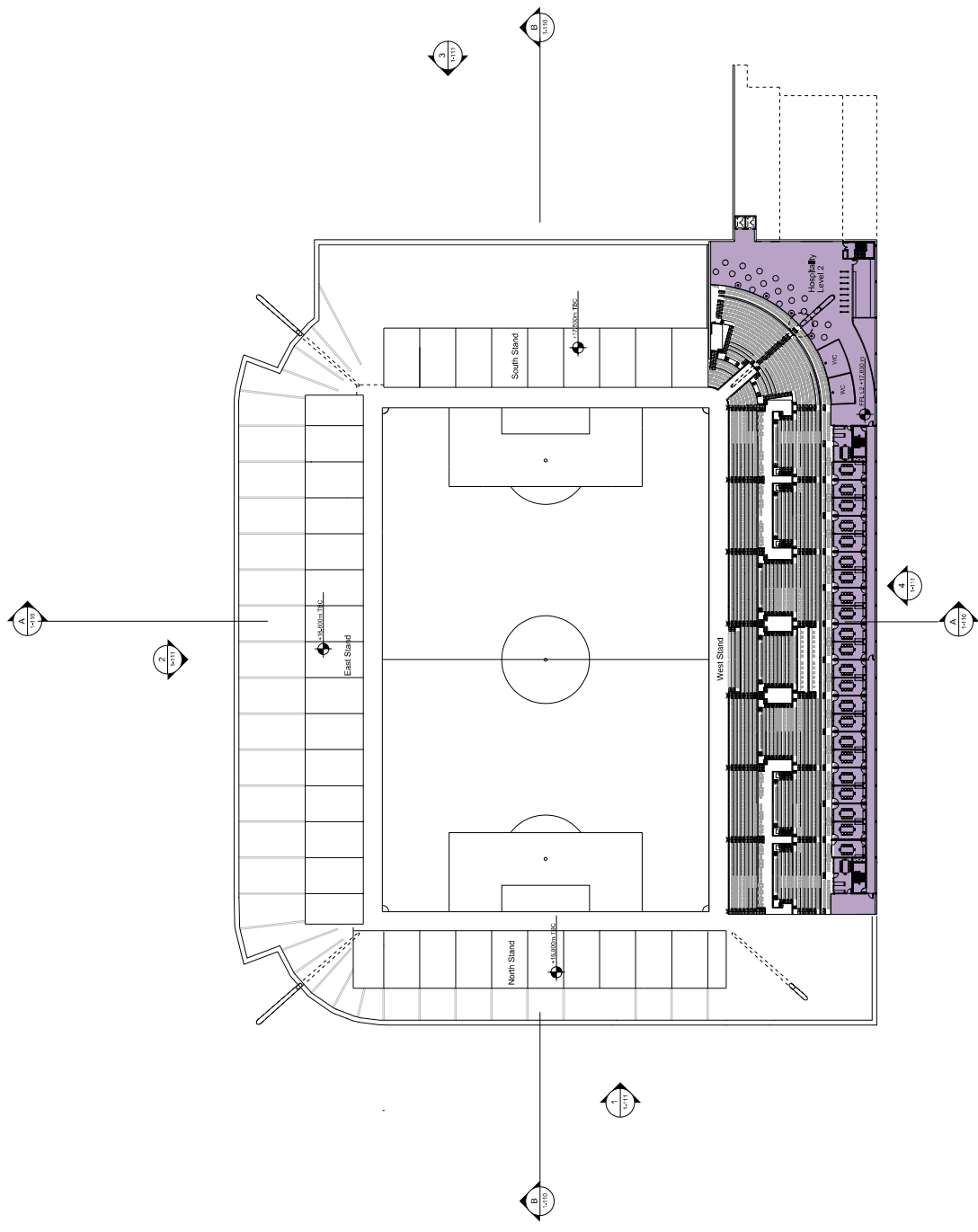

00/00/00 00/00/00 00/00/00	
DEREK WILSON ARCHITECTS www.derekwilsonarchitects.com	
01/11 AFC Wimbledon www.afcwimbledon.co.uk	00/00/00 AFC Wimbledon www.afcwimbledon.co.uk
00/00/00 Proposed Plan - Level 02 - Phase 1	00/00/00 00/00/00
00/00/00 00/00/00	00/00/00 00/00/00
00/00/00 00/00/00	00/00/00 00/00/00

NOTES

© Derek Wilson Architects
 Drawn by: [Name]
 Date: [Date]
 Project: [Project Name]

Masterplan, Residential, Retail, South Quay, Design
 by Sheppard Hutton for Gillies Homes.

For the layout and details of this above please refer
 to Sheppard Hutton drawings. The marking B for
 stadium seating is shown.

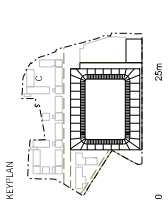

- LEGEND**
- Site Boundary
 - Club Accommodation
 - Spectator Concourse
 - Away Team Changing
 - Media Accommodation
 - Hospitality Accommodation
 - Car Parking and Access

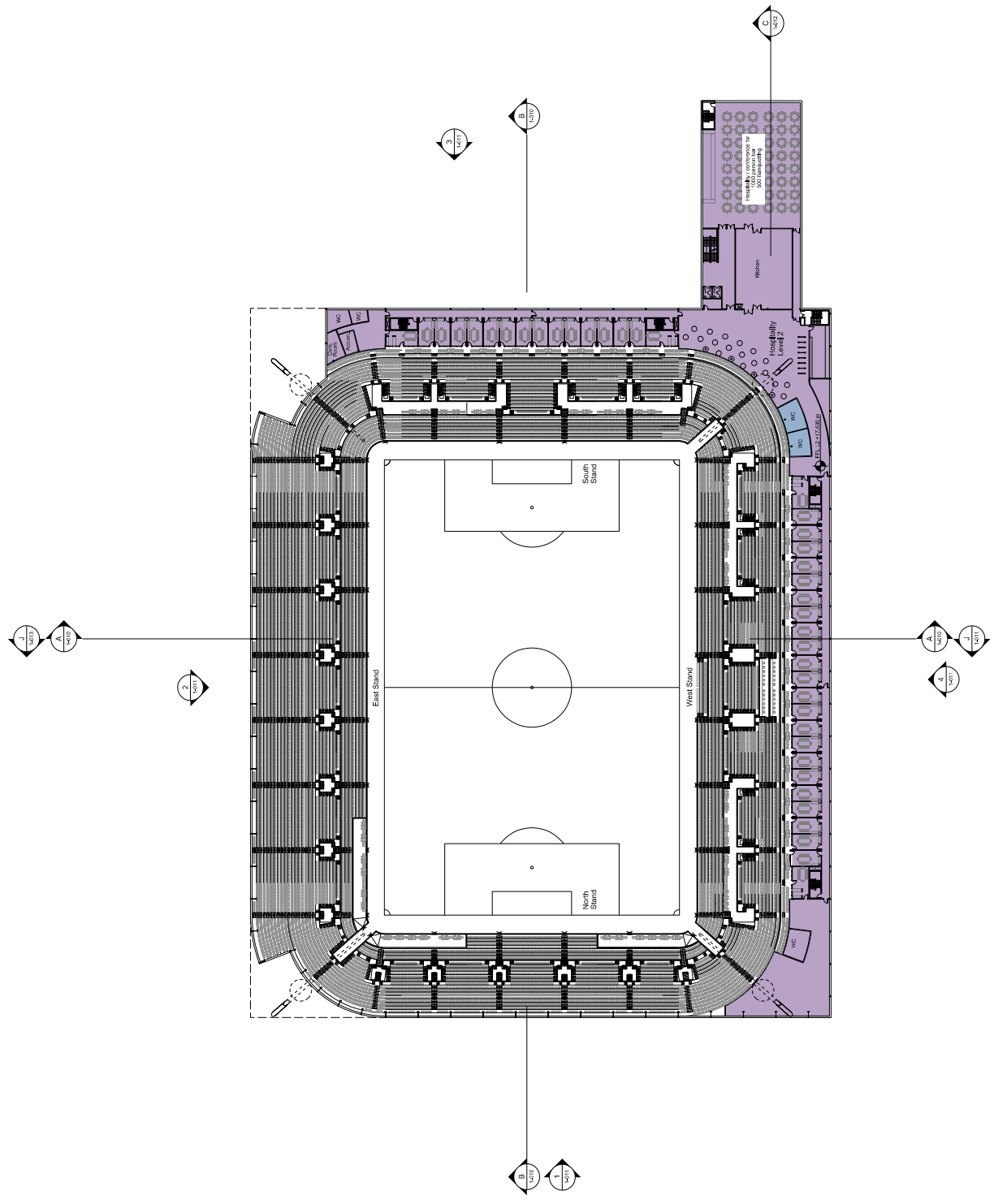

Client	AFC Wimbledon
Project Name	Wimbledon Stadium
Proposed Plan	Level 02
Drawn No.	1-453
Scale	1:453
Date of Issue	13/12/2015
Drawn By	AWD

NOTES

© Derek Wilson Architects
 Drawn by: [Name]
 Date: [Date]
 Project: [Project Name]

Masterplan, Residential, Retail, Squash Club, Design by Sheppard Robson for Gilling Homes.

For the layout and details of this above please refer to Sheppard Robson drawings. This drawing is for stadium design only.

KEY PLAN

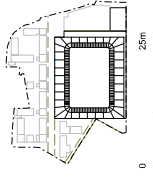

LEGEND

- Site Boundary
- Club Accommodation
- Spectator Concourse
- Away Team Changing
- Media Accommodation
- Hospitality Accommodation
- Car Parking and Access

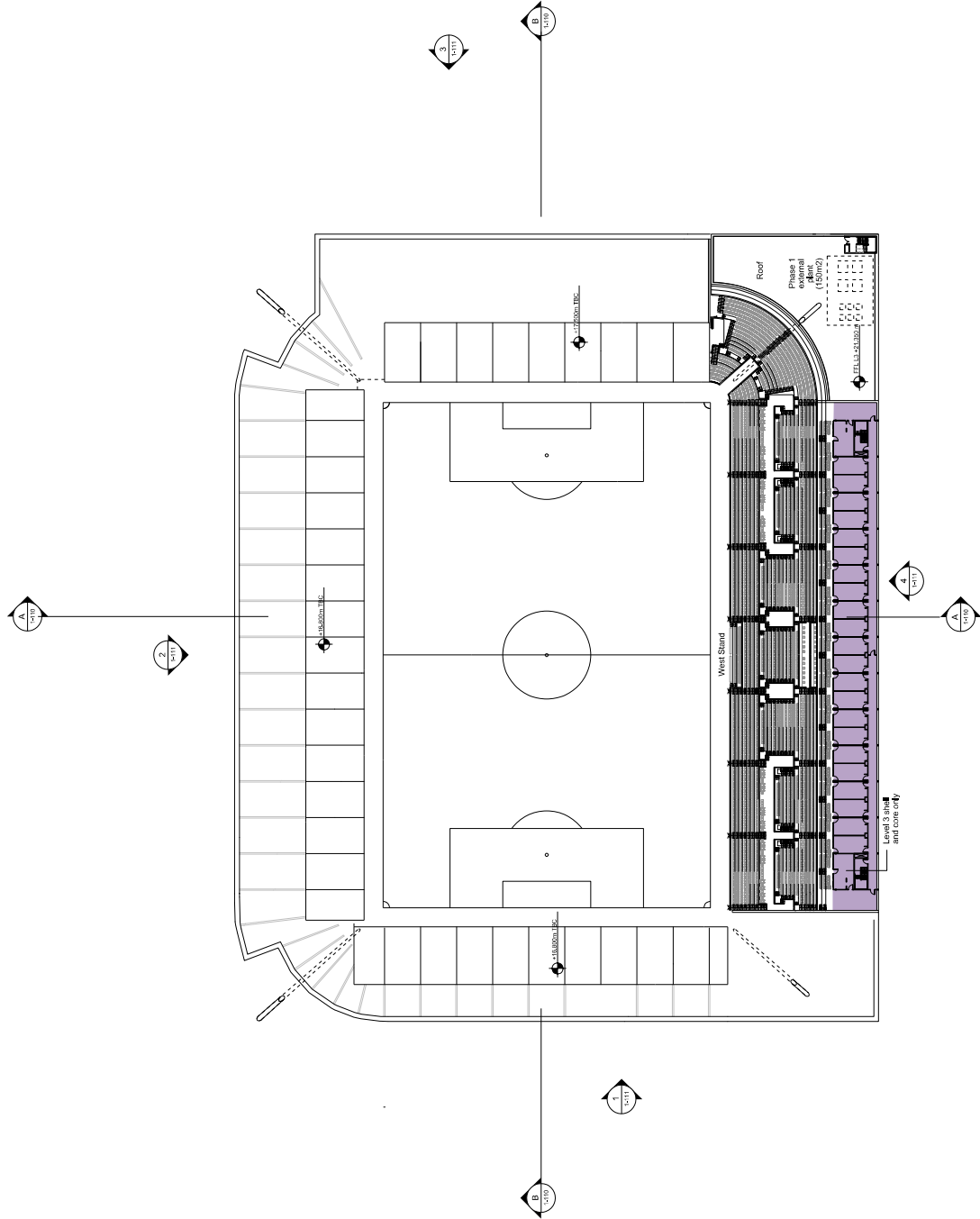

02/07/18 11:00 AM 02/07/18	
DEREK WILSON ARCHITECTS www.derekwilsonarchitects.com	
Client AFC Wimbledon www.afcwimbledon.co.uk	Project Wimbledon Stadium
Drawn Proposed Plan - Level 03 - Phase 1	
Proj. No. 542	Drawn No. 1-154
Date of Revision 13/12/2015	Revision 03/10/14

NOTES

© Derek Wilson Architects
 Derek Wilson Architects is not responsible for any errors or omissions in this drawing or any liability arising therefrom. All rights reserved.

Masterplan, Residential, Retail, Squash Club, Design by Sheppard Hootson for Gillies Homes.

For the layout and details of this above please refer to Sheppard Hootson drawings. The drawing is for information only.

KEY PLAN

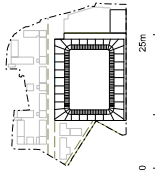

- LEGEND**
- Site Boundary
 - Club Accommodation
 - Spectator Concourse
 - Away Team Changing
 - Media Accommodation
 - Hospitality Accommodation
 - Car Parking and Access

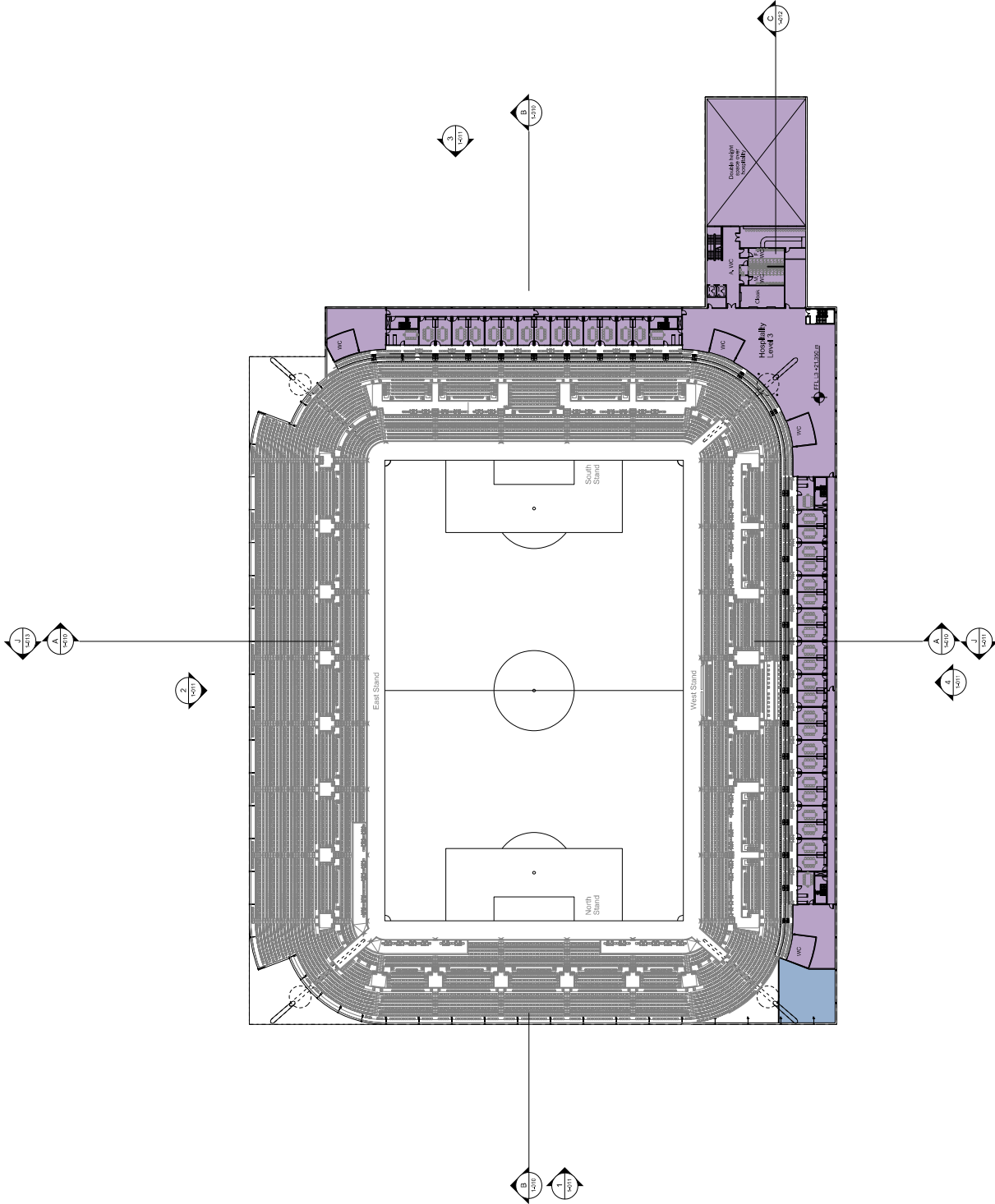

Project Name	AFC Wembleton
Client	Gillies Homes
Architect	Derek Wilson Architects
Drawn By	DEW
Checked By	DEW
Date	02/02/2014
Project No.	14054
Drawn No.	B
Scale of this Plan	1:400
Scale of all	AS APPEARS

DEREK WILSON ARCHITECTS
 www.derekwilsonarchitects.com

AFC Wembleton
 Wembleton Stadium

Proposed Plan - Level 03

Scale of this Plan 1:400
 Scale of all AS APPEARS

NOTES

© Derek Wilson Architects
 Drawn by: [Name]
 Checked by: [Name]
 Date: [Date]

Masterplan, Residential, Retail, South Quay, Design
 by Sheppard Hutton for Gillies Homes.

For the layout and details of this above please refer
 to Sheppard Hutton drawings. The drawing is for
 South Quay only.

KEY PLAN

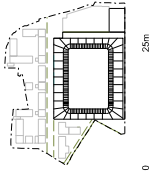

- LEGEND**
- Site Boundary
 - Club Accommodation
 - Spectator Concourse
 - Away Team Changing
 - Media Accommodation
 - Hospitality Accommodation
 - Car Parking and Access

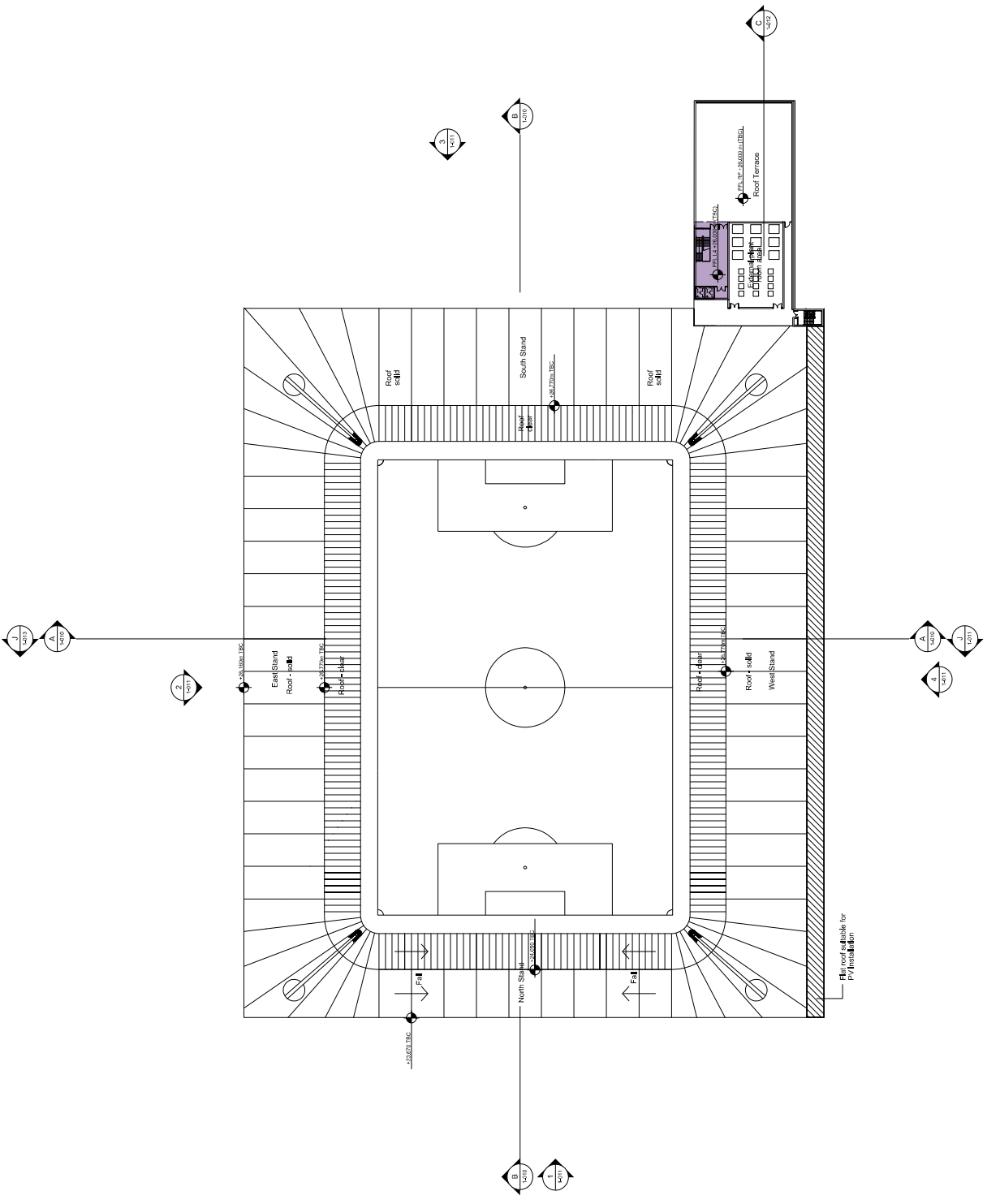

Project Name	AFC Wimbledon
Client	AFC Wimbledon
Location	Wimbledon Stadium
Proposed Plan	Roof Level + Level 4
Drawn No.	14055
Scale	1:400
Date of Issue	13/12/2015
Drawn By	AWD
Checked By	AWD
Drawn Date	09/10/2014

DEREK WILSON ARCHITECTS
 www.derekwilsonarchitects.com

Client: AFC Wimbledon
 Location: Wimbledon Stadium
 Proposed Plan: Roof Level + Level 4
 Drawn No.: 14055
 Scale: 1:400
 Date of Issue: 13/12/2015
 Drawn By: AWD
 Checked By: AWD
 Drawn Date: 09/10/2014